

PIANO

(Vocal C)

# COULD I HAVE THIS DANLE

MODT. WALTZ ♩:92

COULD I HAVE THIS DANCE - VOC C(2)

(B)

Chords: G, Dm7, G7, C, C7, F

(C)

Chords: G7, F, Em7, Dm7, G7, C

(CODA)

(D) (Band)

Chords: G7, C7, F, Em7, F7, Bb, Bb7

Chords: Eb, F7, Cm7, F7, Eb, F7, Eb

COULD I HAVE THIS DANCE - VOL. C - 3.

Two empty musical staves at the bottom of the page, consisting of five-line systems.

BASS

# COULD I HAVE THIS DANCE

(Vocal G)

MODT. WALTZ 2/4 = 92

Drums

# COULD I HAVE THIS DANCE

Vocal

MODT. WALTZ 3/4

LITE RIDE

BRUSHES

HI HAT PEDAL

A

Three empty musical staves at the bottom of the page.

Drums - Could I - Vocal

⑤

BRUSHES

D.S. al Coda

CODA (STICKS)

(Cym)

1 ALTO SAX **COULD I HAVE THIS DANCE** (VOCAL C)

MODT. WALTZ  $\text{♩} = 92$

1 ALTO / THIS DANCE / VOC. C

2. ALTO SAX COULD I HAVE THIS DANCE (VOCAL C)

MODT. WALTZ  $\text{♩} = 92$

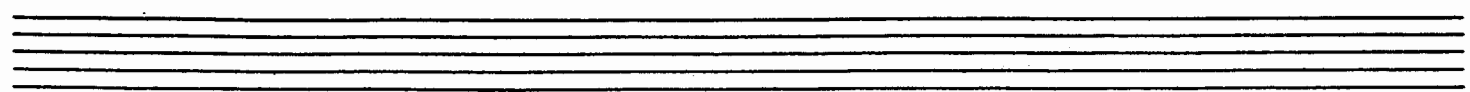

2. ALTO / THIS DANCE / VOC. C

4. TENDER SAX COULD I HAVE THIS DANCE (Vocal C)

MODT. WALTZ  $\text{♩} = 92$

1 TRUMPET

# COULD I HAVE THIS DANCE

(VOCAL C)

MODT. WALTZ 2/4 = 92

(CUP MUTE)

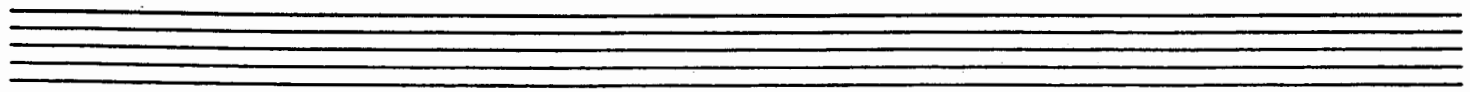

A TRIP - THIS DANCE - VOC. C

(CODA)  $\phi$

*f* *mfz* Dim... *CRESC.*

*mf* *sf*

2. TRUMPET **COULD I HAVE THIS DANCE** (Vocal 2)

MODT. WALTZ  $\text{♩} = 92$

(CUP MUTE)

2 TRPT - THIS DANCE - Vce. C

COA

1. TROMBONE **COULD I HAVE THIS DANCE** (Vocal C)

MODT. WALTZ  $\text{♩} = 92$

(CUP MUTE)

(S) (CUP)

Two empty musical staves at the bottom of the page.

VOCAL

# COULD I HAVE THIS DANCE

MODT. WALTZ  $\text{♩} = 92$

I'll

(A)

AL-WAYS RE-MEM-BER THE SONG THEY WERE PLAY-ING THE FIRST TIME WE

DANCED AND I KNEW AS WE SWAYED TO THE MU-SIC AND

NEW TO EACH OTH-ER I FELT IN LOVE WITH YOU COULD

(B)

I HAVE THIS DANCE FOR THE REST OF MY LIFE? WOULD

YOU BE MY PART-NER EV-'RY NIGHT?

(C)

WHEN WE'RE TO-GETH-ER IT FEELS SO RIGHT COULD

(TO CODA)

I HAVE THIS DANCE FOR THE REST OF MY LIFE?

(D)

Vocal - Could I Have This Dance

E

A2

I'll AL-WAYS RE-  
MEM-BER THAT MAG-IC MO-MENT WHEN I HELD YOU CLOSE TO  
ME AS WE MOVED TO-GETH-ER I KNOW FOR  
EV-ER YOU'RE ALL I'LL EV - ER NEED COULD

D.S. al Coda

CODA

REST OF MY - LIFE